



MAA KARMAA GLOBAL ENGINEERING LLP

(Parent Company – KARMA TECH)

C/B/1 Malhar Sankul, Agra Road, Kalyan (West)

Distt. Thane, Maharashtra, India, Pincode-421301, Tel: +91-7909028914/ 9967173303

E-mail: maakarma27@gmail.com URL:- www.slipformsystems.in www.karmatech.co.in

COMPANY PROFILE

KARMA TECH

SUCCESS IS A JOURNEY



MAA KARMAA GLOBAL ENGINEERING LLP

(Parent Company – KARMA TECH)

C/B/1 Malhar Sankul, Agra Road, Kalyan (West)

Distt. Thane, Maharashtra, India, Pincode-421301, Tel: +91-7909028914/ 9967173303

E-mail: maakarma27@gmail.com URL:- www.slipformsystems.in www.karmatech.co.in

SUCCESS IS A JOURNEY

INTRODUCTION

We are pleased to introduce “**MAA KARMAA GLOBAL ENGINEERING LLP.**” a company of dynamic and experienced Engineers in construction & Equipments **Technology**. The company is working in various the fields of **civil and mechanical construction**. Our Parent company is **KARMA TECH**.

We are the **pioneer** company in INDIA to use **advance slipform Technology** for fast and safe construction of **RCC straight & taper Chimney, Clinker silo, Cement Silo, Fly ash silo, Overhead water tank, Intake well and bridge pier.**

We are leading manufacturer and exporter of Heavy lifting equipments (12MT, 18MT & 25MT) and slip-form equipments.

Director of company having 24 years of experience in Chimney and silo field, including some projects with Reliance industries Ltd., Manglore refinery petrochemicals Ltd, Essar, Adani power, Ashoka buildcon Ltd. and many more.

MKGEL has added to its achievements some of the modern and innovative buildings construction in various location of INDIA. We provide contracting services to any kind of industrial construction and undertake commercial and residential ventures as well. We have worked in various industrial projects; cement factories, float glass factories, power plants, pharmaceutical, glassware and many more. We have a vast experience of large scale project handling.

MKGEL can ensure Best Engineering Solution through our principals:-

- Commitment
- Safety & Quality
- On time service
- Pro-active Engineering team which is available in time
- Customers comes first
- Good plant and machinery is our wealth.
- We must ensure these are always well maintained and in good working order
- Our quality standards will be second to none.
- **Our aim is a satisfied client, a strong and proactive workforce and a quality product finished on time and within budget.**

Our Services:

- ❖ Industrial, commercial & residential construction
- ❖ Cement industry projects
- ❖ Glass and melamine industry projects
- ❖ Green building projects
- ❖ Power plants industry
- ❖ High rise structure work with slip-form system
- ❖ Design and engineering support
- ❖ Architectural & Structural Design
- ❖ Water sanitation project

ORGANIZATION

NAME OF COMPANY	MAA KARMAA GLOBAL ENGG LLP.
REGISTERED OFFICE	C/B/1. Malhar sankul, agra road 421301
TELEPHONE NO.	Mob. 91- 7909028914, 9967173303
E- MAIL	Maakarma27@gmail.com , Karmatech27@gmail.com
WEBSITE	www.slipformsystems.in , www.karmatech.co.in ,
KEY PERSONS	
DESIGNATED PARTNER	Mr. PARESH P VADHEL
DESIGNATED PARTNER	Mr. NITESH C KAPRI

Management: We are the specialist in the construction of all kind of RCC straight & taper Chimney, Clinker silo, Cement Silo, Fly ash silo, Overhead water tank, Intake well and bridge pier Through Slip Forming System. We are the pioneer in the field of slip form technology and working with the leading companies.

Vision & Mission:

“A winning Industrial Leader Creating Superior Values for Business & Community” Winning the confidence and trust of our markets and shareholders is inherently built in our nature.

Business and Community are joint beneficiaries of our superior value creation towards mutual prosperity.

Honesty & Integrity:

We believe goodwill and good reputation is core to our business. We uphold Honesty, Integrity, Professionalism and a high level of business ethics. We observe prudence and fairness in dealings with our customer and shareholders.

Customer & Excellence:

We are diligent about understanding and fulfilling our customers' needs. We strive to please our customers with excellence in quality and services. We listen to our customers and "go the extra mile" to satisfy them.

Innovation & Change:

We are passionate about meaningful innovation. We are learning organization. We learn from our experiences and global best practices, and we innovate to create leading local solutions leveraging on world class knowledge. We embrace positive change brought forth by innovation and aspirations to grow our business.

Leadership & Prudence:

We cultivate talent and leadership to create sound business solutions, to best meet our customer needs, and to develop markets, people and shareholder value. We do so by optimizing use of funds, resources, materials and technologies. We build prudence and cost-effectiveness in our leadership culture passing on benefits to our customers.

Commitment to our client:

We consider each client to be our asset. Challenging deadlines are accepted with full confidence. Modern construction Technology and quality control system are deployed for planning, designing, scheduling and execution of work.

Its continuous focus on innovation and expansion together with its commitment to quality and excellence has contributed significantly to the progress that the company has made over a short span of time. **MKGEL** is today uniquely poised to attain leadership position in its areas of operation.

List of Machinery

Machineries for site work: -

1.	Shuttering Material for Civil Project	20000Sqft
2.	Welding Transformer	35 Nos.
3.	Slip-form equipment for Chimney (Taper wall)	28 Units
4.	Slip-form equipment for RCC chimney, Silo, Intake, bridge pier (Straight Wall)	750 Units
5.	Heavy lifting tank Jacking Equipment	480 Units
6.	Automatic Plasma cutting machine up-to 16mm	01 Nos
7.	Magnetic Drilling	08 Nos.
8.	Hand grinder –AG 7	24 Nos.
9.	Hand Grinder – AG & GQ 4	29 Nos.
10.	Diesel Generator up to 20KVA	08 Nos.
11.	Hydraulic Power Pack (7.5HP to 25HP)	28 Nos.
12.	Mechanical Vibrator	32 Nos.
13.	Electric Vibrator	24 Nos.
14.	Electric Paint machine	07 Nos.
15.	Steel Cutting and bending Machine	04 Set
16.	Hammer Drills	21 Nos.
17.	Winch machine	11 Nos.
18.	Winch machine double drum	04 Nos.
18.	Access tower	450 Mtr.
19.	Walk way Jaali	350 Nos.
20.	Gas cutting sets	Sets

List of ongoing projects with working details:

1 :- Adani Logistics :- Construction of Silo, 54 Mtr high. (Haldia Dock Complex, WestBengal).



2:- ITD CEMENTATION :- CONSTRUCTION OF 45 MTR CHIMNEY. (ARCELOR MITTAL NIPPON STEEL INDIA LIMITED AM/NS HAZIRA PLANT.)



03 :- S D MULANI :- Construction of PWD Bridge pier (Chandrapur)



04:- ANS Construction :- Construction Of Metro pier 35 MTR Height at Talcher Fertilizer Plant for Thyssenkrupp.

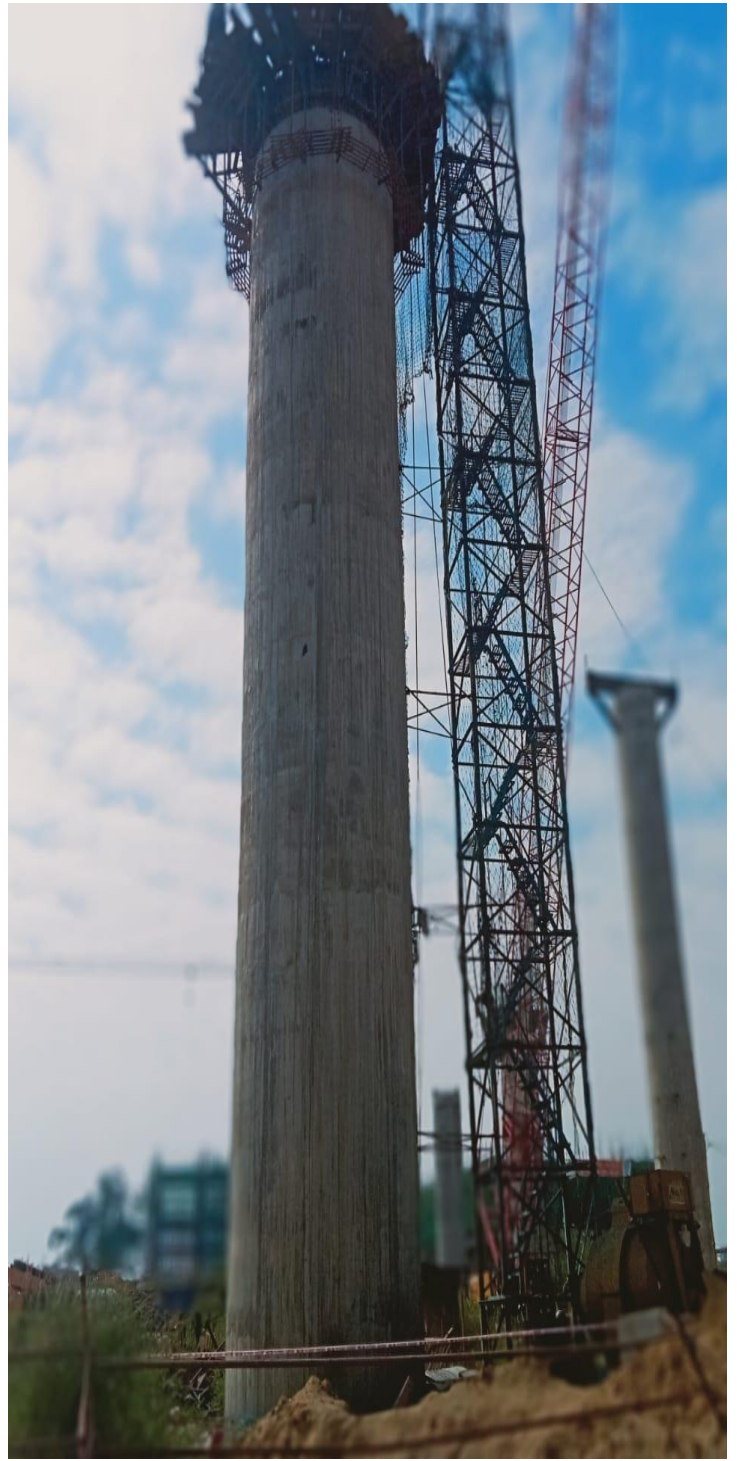
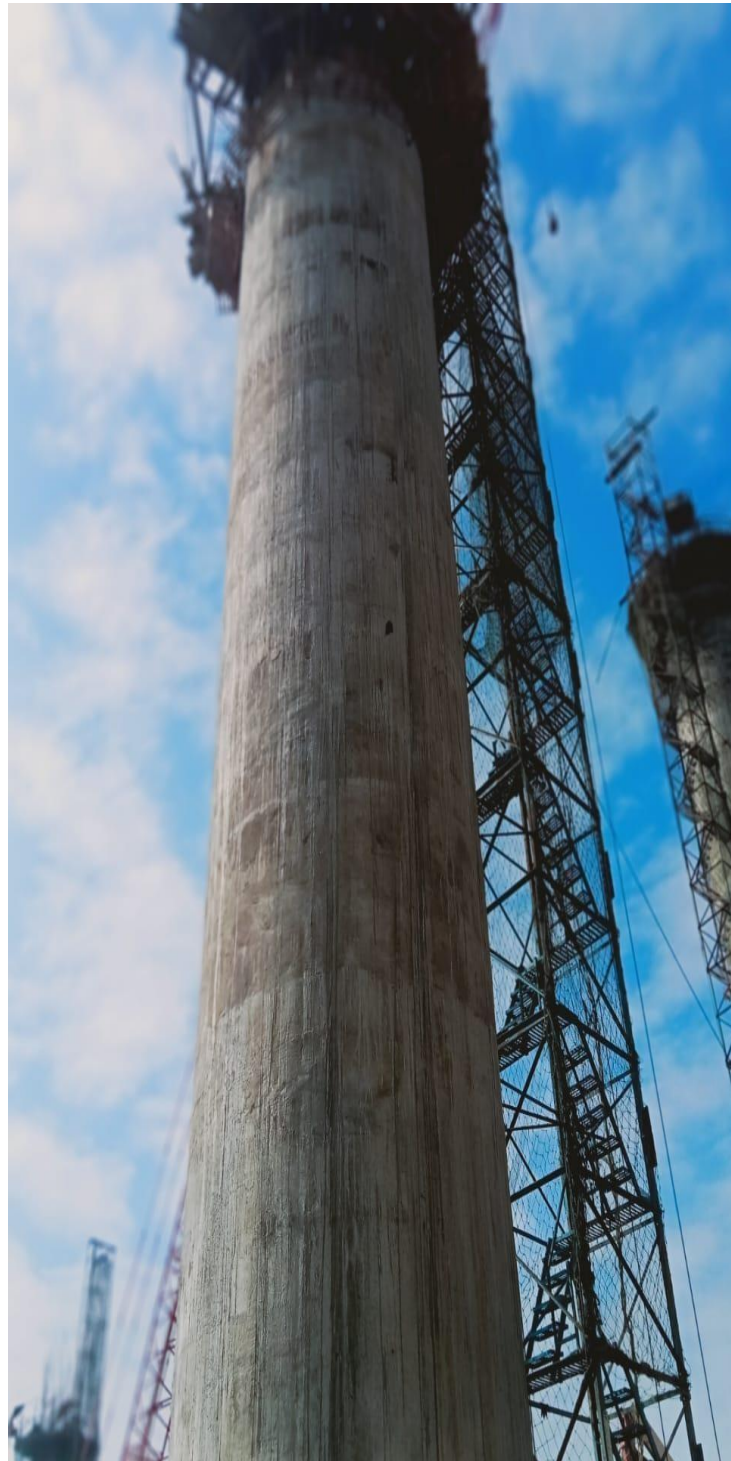

05:-BALCO 414 KTPA ALUMINIUM SMELTER EXPANSION PROJECT: - Construction of 2 nos chimney . (korba, Chattisgarh).



List of Completed projects:-

01. ZETWORK MANUFACTURING BUSINESS PRIVATE LIMITED- Construction Of Railway Bridge Piers (13 Nos) for WCL.



02:- RELIANCE BIO ENERGY LIMITED: - Construction of Digester Tank. (Rajahmundry, Andra pardesh)



03:- ITD CEMENTATION – Buffer Bin Silo.(Hazira, surat)



04:-RELIANCE BIO ENERGY LIMITED: - Construction of Digester Tank (Satna,MP)
And Many more...



05 :-J K PAPER MILL :- Construction of D0 tower 30 Mtr High. (SIRPUR, TELENGANA)



Kagaznagar, Telangana, India

8FXP+GH7, near Spm Gate, Kagaznagar, Telangana
504296, India

Lat 19.3502249 / Long 79.4859074

Saturday 04 May 2024 16:46:13

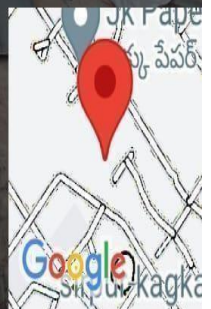

**06. Welspun Enterprises Limited– Construction of ESR 300KL,250KL,225KL
Bhadoi (U.P)**

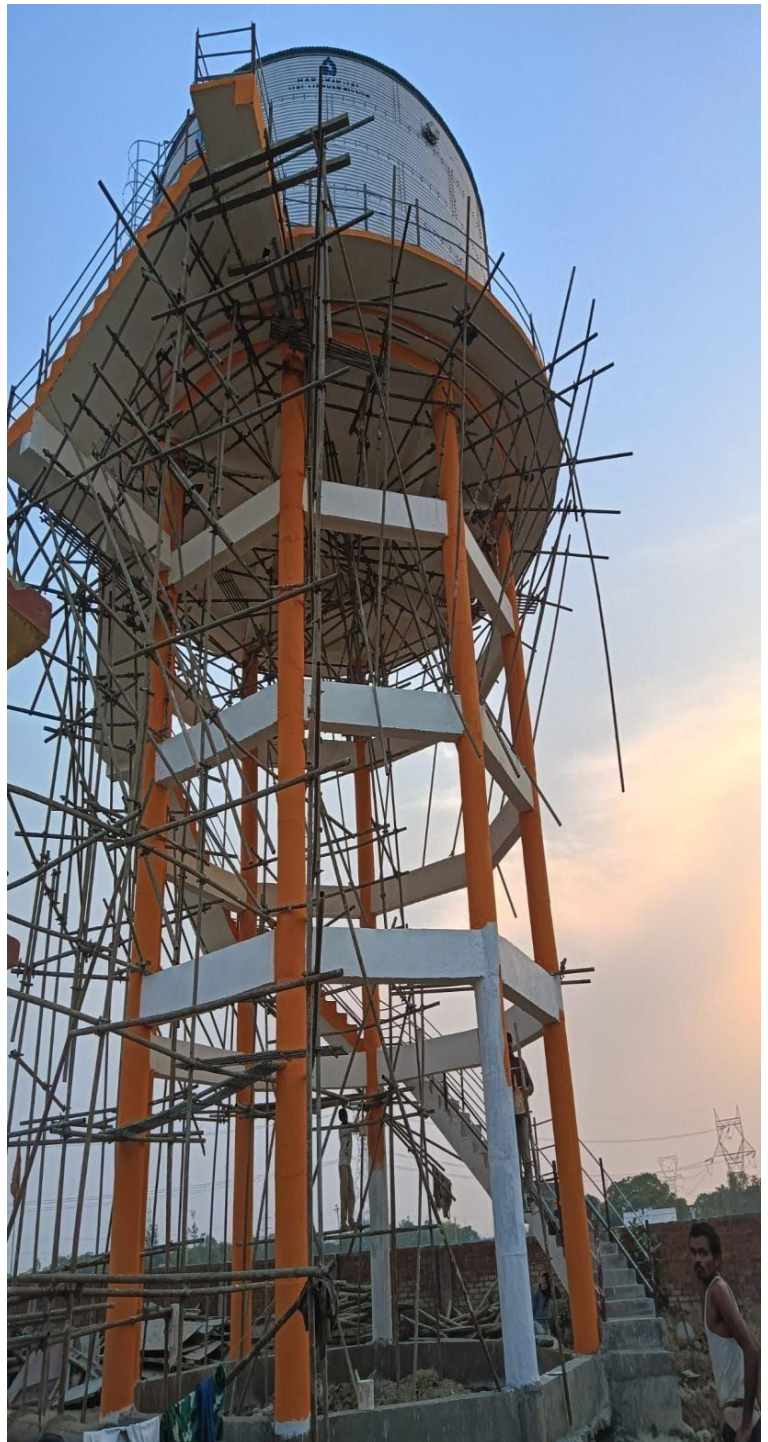



MAA KARMAA GLOBAL ENGINEERING LLP

SUCCESS IS A JOURNEY

(Parent Company – KARMA TECH)

C/B/1 Malhar Sankul, Agra Road, Kalyan (West)

Distt. Thane, Maharashtra, India, Pincode-421301, Tel: +91-7909028914/ 9967173303

E-mail: maakarma27@gmail.com URL:- www.slipformsystems.in www.karmatech.co.in

07:- Aditya Cement Plant, Chittorgarh (Rajasthan)-Construction of AFR Pier





MAA KARMAA GLOBAL ENGINEERING LLP

SUCCESS IS A JOURNEY

(Parent Company – KARMA TECH)

C/B/1 Malhar Sankul, Agra Road, Kalyan (West)

Distt. Thane, Maharashtra, India, Pincode-421301, Tel: +91-7909028914/ 9967173303

E-mail: maakarma27@gmail.com URL:- www.slipformsystems.in www.karmatech.co.in

08:-VASUKI CEMENT PRIVATE LIMITED - Construction for 12x33 storage concrete silos.



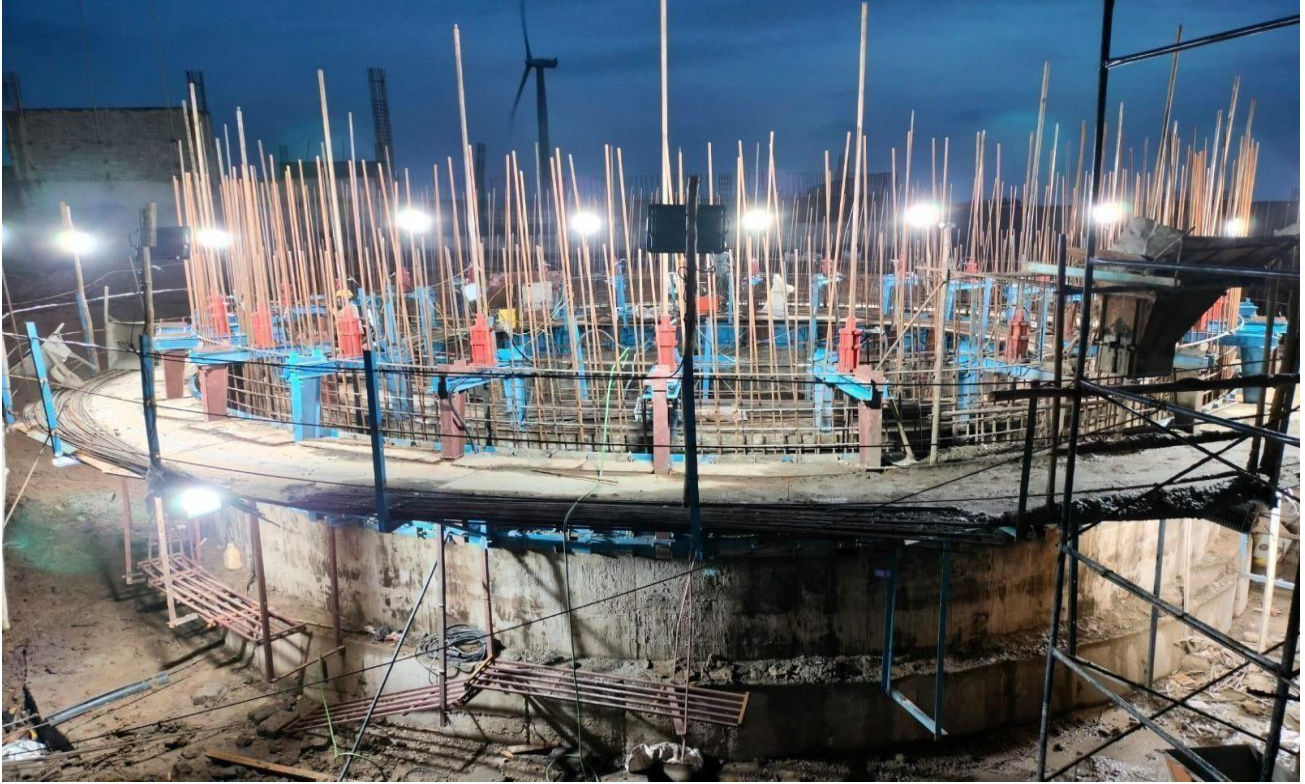

KARMA TECH





MAA KARMAA GLOBAL ENGINEERING LLP

SUCCESS IS A JOURNEY

(Parent Company – KARMA TECH)

C/B/1 Malhar Sankul, Agra Road, Kalyan (West)

Distt. Thane, Maharashtra, India, Pincode-421301, Tel: +91-7909028914/ 9967173303

E-mail: maakarma27@gmail.com URL:- www.slipformsystems.in www.karmatech.co.in

09.ASHOKA BUILDCON LIMITED – Construction of Bridge Piers (30 Nos.) for Mopa airport link road (NH 166S) project.

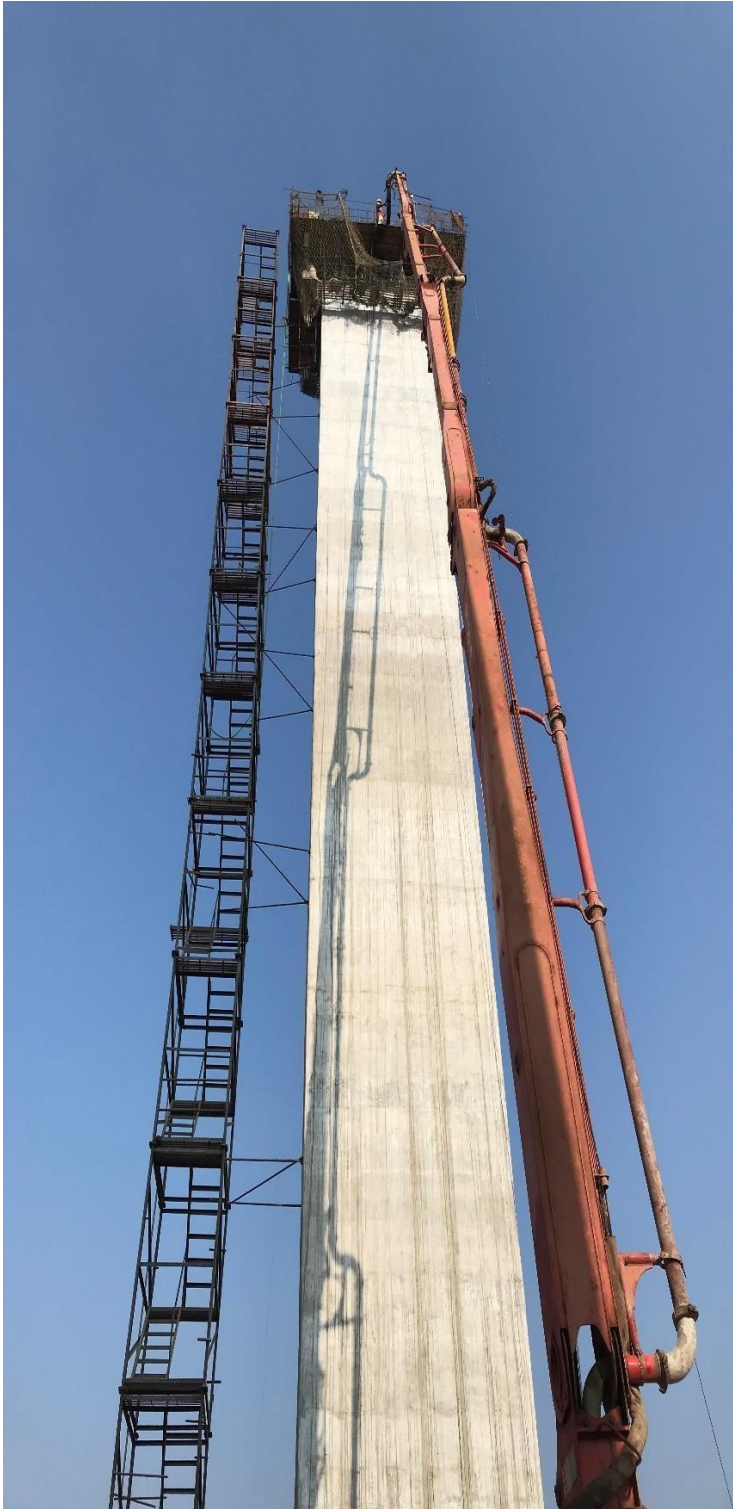

10.M.E.I.L (Megha Engg & Infra ltd.) – Construction of Surge pool and ventilation shaft (Under ground) Telangana

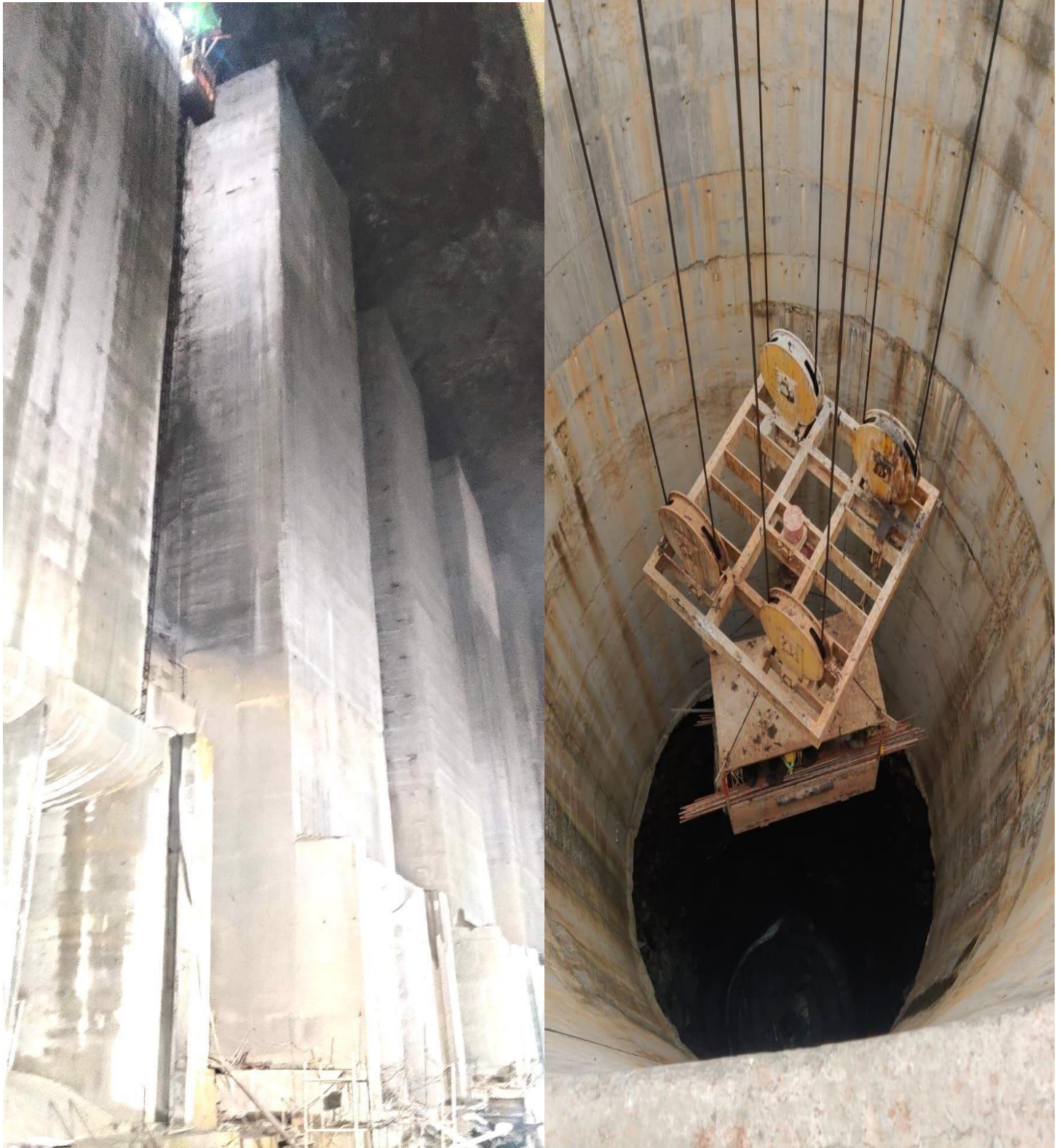

11.M.E.I.L (Megha Engg & Infra ltd.) – Construction of **ESR** 500KL,300KL,200KL
100 KL With **CWR** and **Pump House** 400KL & 100KL at Mirzapur (U.P)

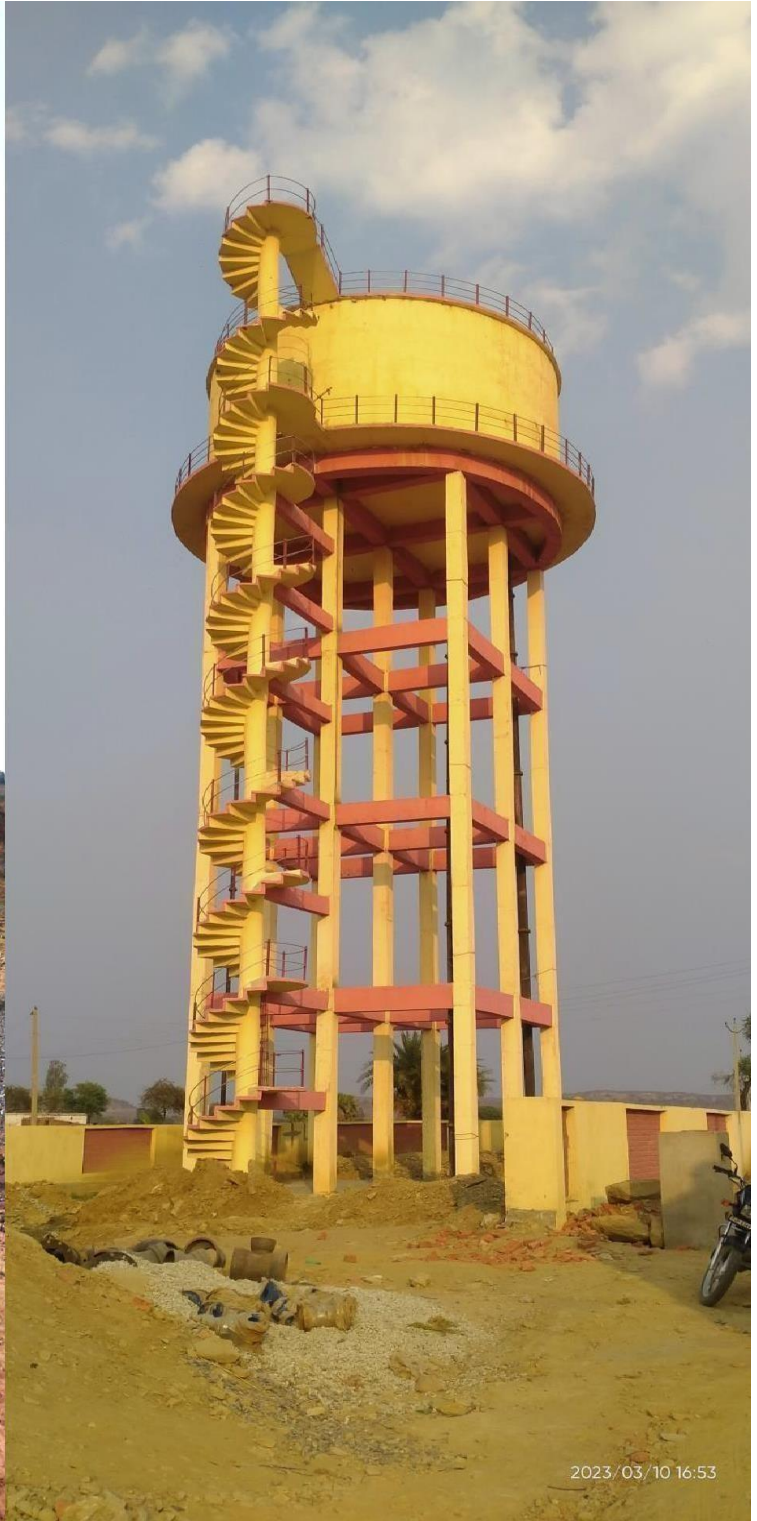





12. VKGA-BRAHMAPUTRA-TRIBENI (JV) – Construction of bridge piers, Mizoram



13. PEARL CONSTRUCTION: - Construction of Three nos. cement silos at Gazipur, Dhaka (Bangladesh).



14.SEVEN CIRCLE (BD) LTD. - Construction of Two nos. cement silo and one clinker silo at Chittagong, (Bangladesh)





MAA KARMAA GLOBAL ENGINEERING LLP

SUCCESS IS A JOURNEY

(Parent Company – KARMA TECH)

C/B/1 Malhar Sankul, Agra Road, Kalyan (West)

Distt. Thane, Maharashtra, India, Pincode-421301, Tel: +91-7909028914/ 9967173303

E-mail: maakarma27@gmail.com URL:- www.slipformsystems.in www.karmatech.co.in

15.Meghna Group of Industries – 48 mtr Dia clinker silo and two nos. 26 mtr grain silo, Sonargaon – Bangladesh





16.Nasir Group of industries – 60 mtr high RCC Chimney





17.Nasir Group of industries – 90 mtr high RCC Chimney (Bangladesh)



Dear Sir we are so thankful for your valuable time, we hope you are satisfied with our company profile and previous work history. We are always ready to work with your esteemed organization in future.

We hope soon we will do a healthy business together and will cater you better with our services.

We at **MAA KARMAA GLOBAL
ENGINEERING LLP**

*are Committed to Achieve Total Customer Satisfaction
by Continually Improving the Effectiveness
of Quality Management System by Meeting Statutory
& Regulatory Requirements.*

Thanking You

For MAA KARMAA GLOBAL ENGINEERING LLP